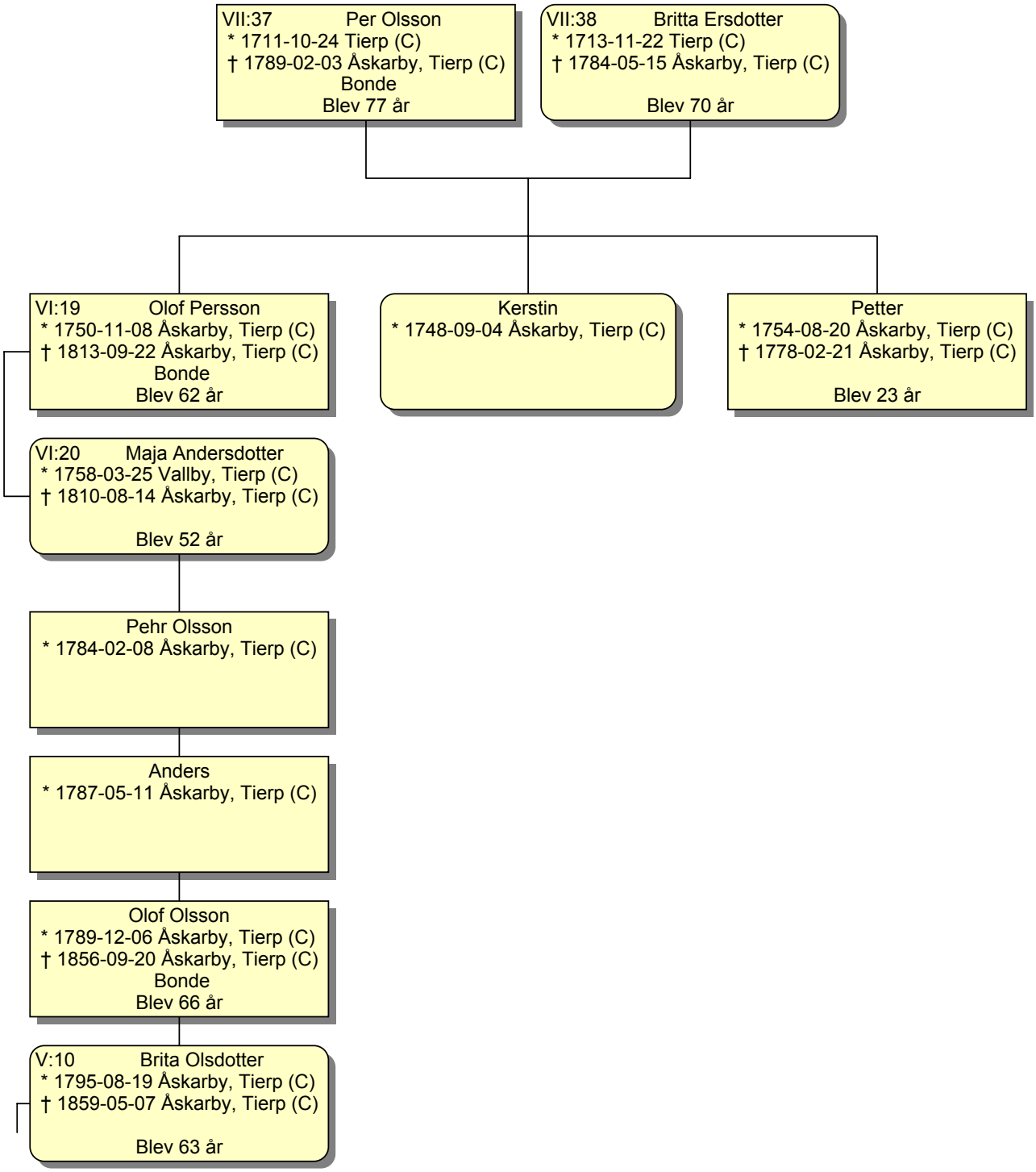Familj till Olof Persson (1750 - 1813)